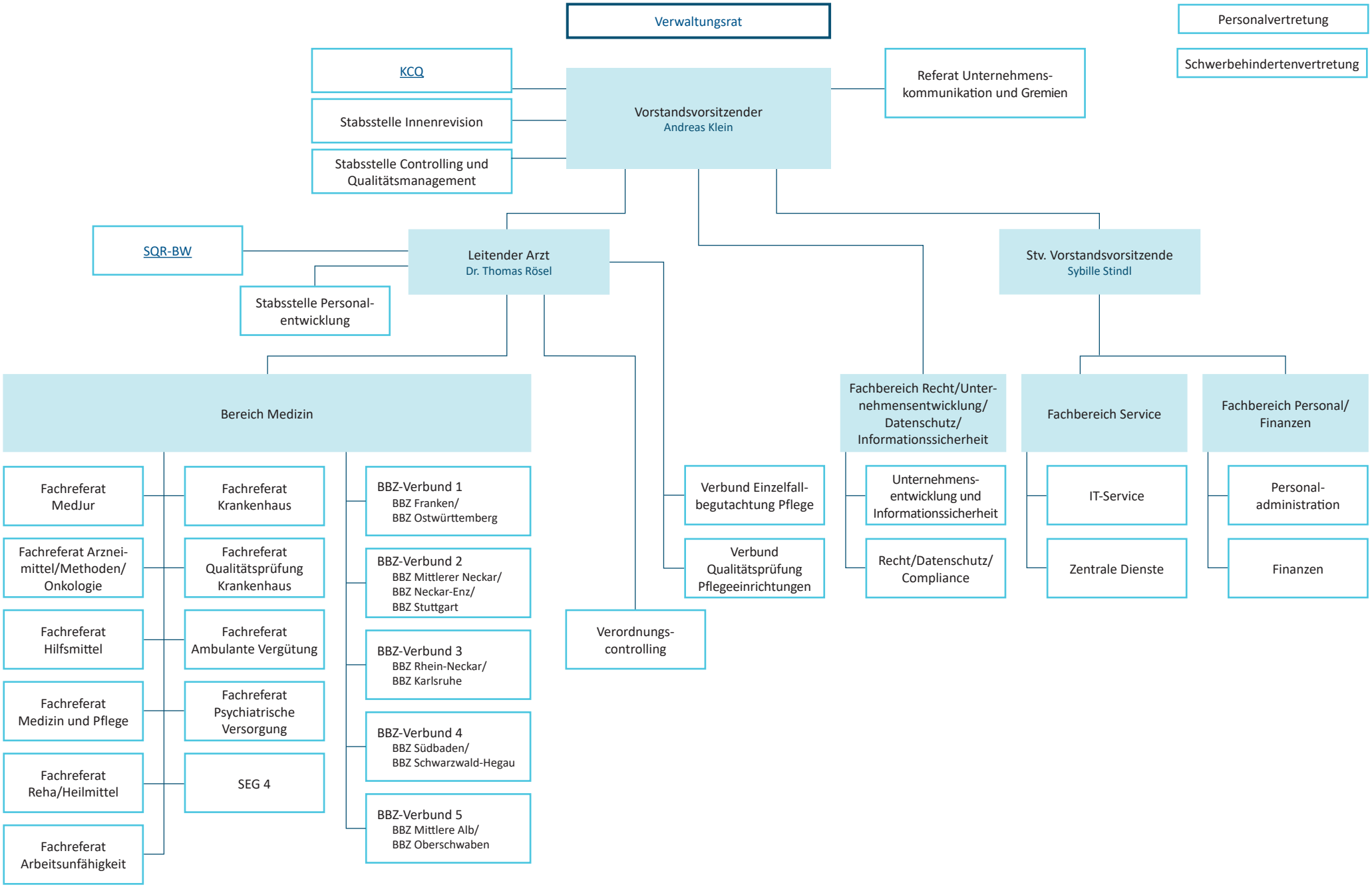

Organigramm extern | Stand: 01.10.2025

Medizinischer Dienst Baden-Württemberg